

Legends in **bold orange** are 48" signs complete with fiberglass rib sets that are kept in stock for immediate shipping in both Super Bright™ reflective and solid non-reflective materials. Legends in **bold pink** are typically used for emergency traffic control situations. Sign legends may be printed on any reflective or non-reflective material. Custom legends are available for an additional temporary screen fee. Most legends may be equipped with velcro strips to allow overlays to be utilized. For example, ROAD WORK AHEAD may come with velcro for the word AHEAD so that a 1000 FT overlay can be applied. Ask for this option at time of order.

ACCIDENT AHEAD

ACCIDENT AHEAD RIGHT LANE
 ACCIDENT DETOUR AHEAD
 ARROW LEFT 45°
 ARROW RIGHT 45°
BE PREPARED TO STOP
 BEGIN MOWING ZONE
 BLASTING ZONE TURN OFF 2-WAY RADIO
 BORDER ONLY
 BRIDGE INSPECTION CREW
 BUMP AHEAD
 CAUTION HIGH WATER
 CAUTION LOG TRUCKS
 CAUTION PEDESTRIAN CROSSING SYMBOL
 CAUTION SMOKE OR FOG AHEAD
 COMMAND POST
 DETOUR AHEAD
 DIP

EMERGENCY SCENE AHEAD

EMERGENCY TRUCK REPAIR AHEAD
 END MOWING ZONE
 END ROAD WORK
 END UTILITY WORK
 EQUIPMENT IN RIGHT LANE
 EXIT (WITH 45° UP RIGHT ARROW)
 EXIT CLOSED

FIRE ACTIVITY AHEAD

FIRE TRAINING AHEAD

FIRE TRAINING CENTER

FLAGGER AHEAD

FLAGGER SYMBOL

FLAGMAN AHEAD
 FRESH OIL
 FRESH OIL LOOSE GRAVEL
 FRESH TAR
 GIVE US A BRAKE SLOW DOWN
 GUARDRAIL DAMAGE AHEAD
 HEAVY EQUIPMENT CROSSING
 HIGH WATER

INCIDENT AHEAD

LANE CLOSED AHEAD
 LANE SHIFT LEFT ARROW (SYMBOL)
 LANE SHIFT RIGHT ARROW (SYMBOL)
 LEFT LANE CLOSED
 LEFT LANE CLOSED AHEAD
 LOW SHOULDER

MEN WORKING

MERGE WITH LEFT ARROW
 MERGE WITH RIGHT ARROW
 MOWERS AHEAD
 MOWING AHEAD
 MOWING OPERATIONS AHEAD
 MOWING ZONE
 NO CENTER STRIPE

ONE LANE ROAD AHEAD

POTHOLE REPAIR AHEAD
 POWER LINES WITH UP ARROW
 PREPARE FOR SUDDEN STOP
 PREPARE TO STOP
 PRESCRIBED BURN AHEAD
 PRESCRIBED BURN AHEAD DO NOT REPORT
 RAMP WORK AHEAD

REDUCED SPEED AHEAD
 RESUME SPEED THANK YOU
RIGHT LANE CLOSED
RIGHT LANE CLOSED AHEAD
 RIGHT TURN LANE CLOSED
 RIGHT TWO LANES CLOSED
 ROAD CLOSED
ROAD CLOSED AHEAD
 ROAD FLOODED
 ROAD MACHINERY AHEAD
ROAD WORK AHEAD
 ROAD WORK AHEAD FRESH OIL
 ROUGH ROAD
 SAFETY BELT ENFORCEMENT ZONE
 SAFETY RESTRAINT CHECKPOINT AHEAD
 SHOULDER CLOSED
 SHOULDER DROP-OFF
 SHOULDER WORK
 SHOULDER WORK AHEAD
 SLIPPERY WHEN WET SYMBOL
 SLOW SOBRIETY CHECKPOINT AHEAD
 SOFT SHOULDER
 SPEED LIMIT XX
 SPRAYING OPERATIONS AHEAD
 STATE POLICE SAFETY CHECK
 STEEL PLATE IN ROADWAY
 STOP AHEAD
 STOP SLOW SYMBOL (FULL STAFF)
 STOP (OCTAGON)
 SURVEY CREW
 SURVEY CREW AHEAD
 SWEEPER AHEAD
 TELEPHONE WORKERS AHEAD
TOW TRUCK AHEAD
TRAFFIC EMERGENCY AHEAD
 TRAFFIC FINES DOUBLE IN WORK ZONES
 TRAFFIC FINES DOUBLED IN WORK ZONES
TRAINING EXERCISE AHEAD
 TRANSITION LEFT SYMBOL (NEW STYLE)
 TRANSITION RIGHT SYMBOL (NEW STYLE)
 TREE WORK AHEAD
 TRUCK SCALES AHEAD
 TRUCKS ENTERING
 TRUCKS ENTERING AND LEAVING HWY.
 TRUCKS ENTERING HIGHWAY
 TRUCKS HAULING
 UNEVEN LANES
 UTILITY CONSTRUCTION AHEAD
UTILITY WORK AHEAD
 UTILITY WORKERS AHEAD
 WATCH FOR SLOW TRAFFIC
 WATCH FOR STOPPED TRAFFIC
 WATCH FOR WATER ON ROAD
 WATER OVER ROAD
 WORK AREA AHEAD
 WORK ZONE BEGINS (SQUARE)
WORKER SYMBOL
 WORKERS
 WORKERS AHEAD
 WORKERS ON ROADWAY
 YIELD (TRIANGLE)

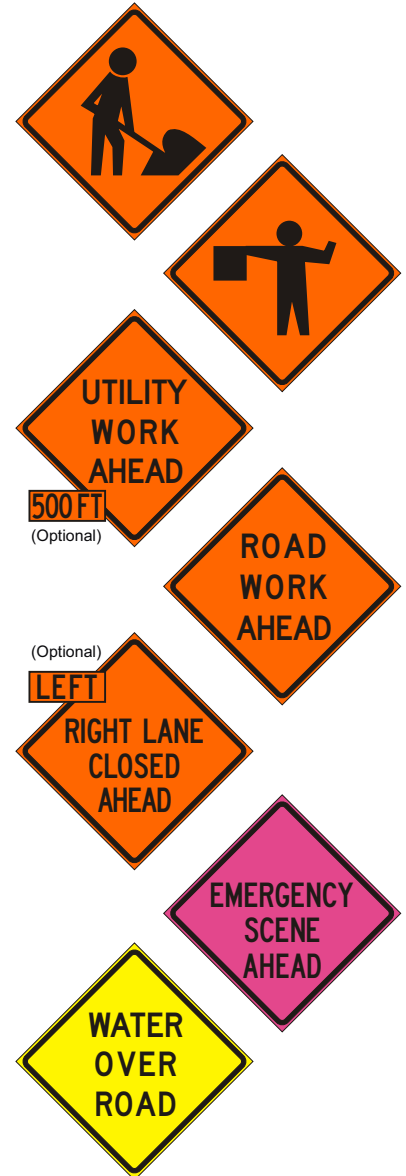

Standard overlays attach to signs with velcro. Many other messages available on request